GODEY'S LADY'S BOOK.

Contents for December, 1888.

FRONTISPIECE ILLUSTRATION.

THE PARTING PROMISE.

COLORED ILLUSTRATIONS.

FASHION PLATES.

DESIGN FOR A BLOTTER.

MUSIC.

CHRISTMAS SONG.

PROCESS CUTS.

ARCHITECTURAL DESIGN, ... 534

FASHION ILLUSTRATIONS, ...

WORK ILLUSTRATIONS. . . . .

LITERATURE.

REGGIE DID IT. (Illustrated.) By *Emily Lennox*, ... 439

A WOMAN'S WAY. By *Elsie Snow*, . 450

AND THE BELLS IN THE VALLEY, ETC.—A POEM. By *Louise R. Baker*, . . 457

INASMUCH. A Christmas Story. By *Ada Marie*, ... 458

NOW AND NEVER.—A POEM. By *J. Herbert Phillips*, ... 466

THE SNOW FALL.—A POEM. By *S. L. Oberholtzer*, ... 466

A STRATAGEM. By *Emily Read*, . 467

FOUR ANGELS.—A POEM. By Author of "*Gemini*," 471

THE WEB OF DEATH.—A POEM. By *F. Cummins Edwards*,. . . . 471

A SOCIAL DAGGER. By *Olivia Lowell Wilson*, ... 472

A TURN OF THE WHEEL. By *Max Vander Weyde*, ... 480

A CANADIAN GIRL'S ROMANCE. By *Marian C. L. Reeves*, ... 485

MOTHER.—A Poem. By *Judith K. de Kuyter*, ... 488

A MODERN WINTER'S TALE. By *Ada Marie Peck*, ... 489

REMORSE.—A POEM. By *Count A. G. Lewis*, ... 493

ONE CHRISTMAS EVE. By *Cathie Jewett*, 494

AUNT JANE'S PRACTICAL FORTUNE TELLING. By *Emma J. Gray*, . . 498

THE SONG OF BIRDS. By *Michael K. Boyer*, ... 500

THE FASHIONS, ... 501

FOREIGN GOSSIP, ... 508

THE SHOPPER, ... 510

CHAT WITH OUR NEIGHBORS. By *Lena Rivers*, ... 511

RECIPES, ... 515

WORK TABLE, ... 518

HARRIET HUBBARD AYER, . . . 525

OUR ARM-CHAIR, containing: . . . 529

TOPICS OF THE DAY.
WHAT THE PRESS SAY OF US.

BOOK TABLE, ... 531

Enclose 2c. Stamp with Coupon.

This coupon will not be good after Jan. 15th, 1889.

PUBLISHER OF GODEY'S LADY'S BOOK,

P. O. BOX, H. H., PHILADELPHIA, PA.

Please send pattern of Fig._____

illustrated in the Dec. Number, 1888.

Name_____

Town_____

County or Street_____

State_____

Figs.
1. Wrap.
2. Cloak for Lady.
3. Evening Gown.
4. Dinner Gown.
5. Walking Costume.
6. Shopping Costume.
7. Carriage Wrap.
8. Redingote.
10 & 11. Frock for Girl.
12 & 13. Frock for Girl.
14. Evening Toilet.
15. Evening Toilet.
20. Apron.
21 & 22. House Gown.
30. Dressing Gown.
31 & 33. Petticoat.
32 & 35. Chemise.
34 & 36. Child's Stays.
37 & 38. Drawers.

Select only one of these.

The Coupon must be sent by *all* desiring their own selection, which *must be one illustrated in the Book.* If a pattern has already been received with the book the *stamped coupon* will not entitle the owner to a second pattern. Place number of figure in blank space and *draw a line through pattern desired.*

Canadian subscribers must send a 10c. stamp with coupon.

INDEX.

VOLUME CXVII.

A Bachelor's Mistake. By *Olive Bell*, 46
A Canadian Girl's Romance. By *Marion C. L. Reeves*, 197, 287, 380, 485
A Dance.—A Poem. By *Hollis Freeman*, 289
A Jacqueminot.—A Poem. By *Dr. E. L. Macomb Bristol*, 48
A Light Far Out At Sea.—A Poem. By *Charles Kiely Shetterly*, 399
A Little Learning is a Dangerous Thing.—A Charade. By *J. Campbell*, 291
All Hail to Thee, August—A Poem. By *L. R. Baker*, 118
A Love Game. By *Emily Lennox*, 295
A Love Song.—A Poem. By *Rosamond Dale Owen*, 41
A Memory.—A Poem. By *M. G. Purdon*, 41
A Modern Winter's Tale. By *Ada Marie Peck*, 489
A Most Melancholy Occasion. By *F. M. Bicknell*, 388
An Antique Vase. By *J. K. Ludlum*, 304
And the Bells in Valley Grow Sweeter, Sweeter.—A Poem. By *Louise R. Baker*, 457
An Open Letter. By *Polemicus Pottle*, 54
A Pleasant Thought.—A Poem. By *George Birdseye*, 103
A Pompeian Romance. By *L. P. S.*, 370
Architectural Designs, 86, 258, 426, 534
A Revelation.—A Poem. By *Joseph Dana Miller*, 201
A Rival of the Canary. By *Michael K. Boyer*, 147
A Social Dagger. By *Olivia Lovell Wilson*, 15, 95, 179, 265, 361, 472
A Stratagem. By *Emily Read*, 467
A Turn of the Wheel. By *Max Vander Weyde*, 480
Aunt Jane's Practical Fortune Telling. By *Emma J. Gray*, 39, 136, 224, 316, 400, 498
A Woman's Way. By *Elsie Snow*, 450
Beauty And The Beast. By *Blanche Myrtle*, 56
Beneath The Cherry Tree.—A Poem. By *Grace B. Blackwell*, 14
Book Table, 83, 168, 253, 338, 421, 529
Bridal Song.—A Poem. By *Alvaro F. Gibbons, A.M.*,
Butterflies.—A Poem. By *Geo. Birdseye*, 318
Chat With Our Neighbors on Home Topics. By *Lena Rivers*, 69, 159, 244, 331, 413, 511
Clouds.—A Poem. By *E. R. Burns*, 369
Colored Designs, containing:
Alphabet of Fancy Letters.
Blotting Case.
Design for a Blotter.
Embroidered Table Scarf.
Fancy Bag for Duster.
Folding Screen for Photographs.
Traveler's Hold-All.
Dreams.—A Poem. By *Will Lisenbee*, 375
Dream of An Angel.—A Poem. By *Lily Bell*, 230
Fashions, containing:
Afternoon Gown, (*Illustrated.*) 63
Afternoon Gown, " 179, 238
Afternoon Gown, " 238
Afternoon Toilette, " 174, 238
Aigrette of Flowers, " 564
Aigrette for the Hair, " 564
Bangle Bracelet, " 564
Bodice of Black Velvet, " 347, 407
Bodice of Fancy Woolen Material, " 347, 407
Bodice of Figured Foulard, " 261, 325
Bodice of Striped Silk, " 347, 407
Bodice for Young Girl, " 91, 153
Bonnet of Gold and Garnet Braid, " 343, 407
Bonnet of Brown Crêpe, " 764
Bonnet of Cream Color Straw, " 764
Bonnet of Black Lace, " 259, 325
Bonnet of Gold and Garnet Cord, " 259, 325
Bonnet of Navy Blue Felt, " 259, 325
Bonnet of Narrow Velvet, " 350, 407
Bracelet of Gold, " 349, 407
Bracelet of Silver, " 346, 407
Breakfast Jacket, " 90, 153
Brides' Toilette, " 324
Boots and Shoes, " 344, 407
Carriage Wrap, " 325
Carriage Wrap, " 506
Chemise for Girl, " 438, 507
Child's Silk Vest, " 438, 507
Child's Stays, " 438, 507
Circassian Costume for Boy, " 436, 507
Circassian Costume for Girl, " 436, 507
Cloak for Girl of Eight, " 348, 407
Cloak for Girl of Nine, " 348, 407

Cloak for Girl of Six, (*Illustrated.*) 348, 407
Cloak for Lady, " 506
Coat for Girl of Seven, " 263, 325
Collar and Jabot, " 3, 64
Collarette, " 261, 325
Collar of China Crêpe, " 3, 64
Costume for Girl of Six, " 93, 154
Costume for Girl of Twelve, " 93, 154
Dinner Costume, " 92, 153
Dinner Dress, " 324
Dinner Gown, " 506
Dress for Girl of Twelve, " 263, 325
Dressing Gown, " 437, 507
Dress Skirt, " 88, 153
Earring of Cut Jets, " 349, 407
Earring of Silver, " 349, 407
Empire Costume for Boy, " 436, 507
Empire Costume for Girl, " 436, 507
Evening Bodice, " 347, 407
Evening Gown, " 506
Evening Pelerine, " 90, 153
Evening Toilette, " 433, 506
Fancy Apron, " 262, 325
Fancy Hair Pins, " 5, 64
Fan of Black Gauze, " 5, 64
Fan of Black Gauze, " 90, 153
Fan of Grey Gauze, " 90, 153
Feather Aigrette, " 349, 407
Flower Girl Costume, " 456, 507
French Tea Jacket, " 91, 153
Frock for Girl, " 175, 238
Frock for Girl, " 432, 506
Frock for Girl of eight Years, " 6, 64
Frock for Girl of Eleven " 263, 325
Frock for Girl of Four, " 93, 154
Frock for Girl of Three, " 93, 154
Frock for Girl of ten Years, " 6, 64
Gilded Spray, " 349, 407
Gold Wheat, " 349, 407
Grisette Costume, " 436, 507
Hat of Black Straw, " 173, 238
Hat of Black Velvet, " 350, 407
Hat of Grey Felt, " 259, 325
Hat of Olive Straw, " 7, 64
Hat of Silver Braid, " 350, 407
Highland Costume, " 175, 238
House Costume, " 345, 407
House Gown, " 4, 64
House Gown, " 407
House Gown, " 436, 507
Infant's Cap, " 178, 238
Infant's Cloak, " 178, 238
Jabot of Black Lace, " 3, 64
Jacket for Lady, " 260, 325
Kitchen Apron, (*Illustrated.*) 434, 506
Knickerbocker Drawers, " 438, 507
Lace Bow, " 262, 325
Lace Collar with ends, " 3, 64
Lady's Morning Wrapper, " 176, 238
Long Jersey Glove, " 346, 405
Mantle of Heavy Silk, " 261, 325
Mantle of Jetted Grenadine, " 177, 238
Oscar Paletot, " 262, 325
Ornament for Hair, " 350, 407
Petticoat for Girl, " 438, 507
Plastron of China Crêpe, " 3, 64
Plastron of Cream Lace, " 261, 325
Pompadour Costume, " 436, 507
Promenade Costume, " 89, 153
Reception Costume, " 153
Reception Gown, " 63, 179
Reception Costume, " 238
Redingote, " 325, 506
Redingote for Lady, " 345, 407
Ribbon Belt, " 262, 325
Robe for Infant, " 178, 238
Sacque for Infant, " 178, 238
Sailor Suit for Boy, " 93, 154
School Ulster, " 407
Shopping Costume, " 506
Slip for Infant, " 178, 238
Spray of Flowers, " 349, 407
Skirt for Infant, " 178, 238
Suit for Boy of Seven, " 348, 407
Suit for Girl of Thirteen " 263, 325
Summer Costume, " 1, 64
Tea Gown, " 63
Tennis Costume, " 89, 153
Toilette for Bride's Mother, " 324
Toilette for Watering Place, " 174, 238
Tortoise Shell Pin, " 349, 407
Victoria Bodice, " 90, 153
Visiting Gown, " 238
Visiting Toilette, " 407
Walking Costume, " 4, 63, 64
Walking Costume, " 153
Walking Costume, " 176
Walking Costume, " 238
Walking Costume, " 324
Walking Costume, " 406
Walking Costume, " 407
Walking Costume, " 506
Walking Costume for Girl, " 263, 325
Walking Dress, " 63
Wrap for Lady, " 506
Wrapper for Lady, " 2, 64
Yvonne Hat, " 87, 153
Foreign Gossip, " 408, 508

Four Angels.—A Poem. By *Author of "Gemini,"* 471
From Rosamond's Note Book. By *Margaret Rider,* 333
Frontispiece Illustrations, containing:
Contentment,
Hide and Seek,
"I See You,"
Meditation,
The Parting Promise,
The Tambourine Girl.
Gossip. By *Henry Barto, Jr.,* 383
Half Hours with Classic Authors. By *Frances A. Shaw,* 7
Hilda.—A Poem. By *Wm. Beach Hazelton,* 148
Holiday Pastimes. By *Marie,* 231
In a Looking Glass. By *Elizabeth C. Winter,* 42
Inasmuch: A Christmas Story. By *Ada Marie,* 458
In Blue and Silver. By *Elizabeth M. Gosse,* 202
In the Doctor's Office.—A Poem. By *H. B. D.,* 222
July.—A Poem. By *Sarah D. Hobart,* 31
Katy Did.—A Poem. By *Julia,* 318
Katy Did—Katy Didn't.—A Poem. By *M. C. D.,* 45
Lessons in Dressmaking, 78
Letter from Germany. By *Jenny June,* 326
Lines Written on Queen Mary, etc. By *Douglas B. W. Sladen,* 150
London in June. By *Jenny June,* 326
Love.—A Poem. By *Dr. E. L. Macomb Bristol,* 25
Love's Power.—A Poem. By *George E. Day,* 387
Love's Walks.—A Poem. By *George Birdseye,* 22
Marjorie.—A Poem. By *Beulah H. Stevens,* 214
Maud Ethridge's Compromise. By *Emily Read,* 23
Mollie Darling.—A Poem. By *L. R. Baker,* 309
Mother.—A Poem. By *Judith K. de Ruyter,* 488
Music, containing:
Christmas Song, xii
Marquis et Marquise, 268
The Village Musician, 94
My Wealth.—A Poem. By *Jessie R. B. Taylor,* 360
Needlework.—A Poem. By *Miriam K. Davis,* 51
New York Letter. By *Jenny June,* 65
Now and Never.—A Poem. By *J. Herbert Phillips,* 466
October.—A Poem. By *Katie Bell,* 277
One Christmas Eve. By *Cathie Jewett,* 494
Only.—A Poem. By *C. K. S.,* 387
Our Arm Chair, 81, 168, 253, 338, 421, 531
Out of the Battle. By *Carl Leimer,* 274
Over the Way.—A Poem. By *Clare,* 138
Painting Chairs in Monochrome. By *Ellis Bell,* 223
Paris Letter. By *Jenny June,* 239
Past Date.—A Poem. By *Sarah Bridges Stebbins,* 55
Recipes, 70, 161, 247, 334, 415, 515
Reggie Did It. By *Emily Lennox, (Illustrated),* 439
Remorse.—A Poem. By *Count A. G. Lewis,* 493
Results.—A Poem. By *Minnie Willis Baines,* 180
Russia.—A Sketch. By *J. M. Napier,* 54
Sarah Mullen. By *Florence B. Hallowell,* 396
Señor De Las Vegas. By *Elizabeth Phipps Train,* 139
Some Ancient Fashions. By *E. S.,* 49
Star Eyes.—A Poem. By *Fannie Isabel Sherrick,* 392
"Sub Rosa." By *J. K. Ludlum,* 115
Summer Letters. By *H. Barto, Jr.,* 131, 212
Summer Scenes.—A Poem. By *Dace Goodell,* 59
The Halloween Sensation at Guv'nor Deerings. By *Elizabeth Phipps Train,* 278
The Music of the Soul.—A Poem. By *J. S. Barnhart,* 126
The One Women. By *Minnie Willis Baines,* 215
The Representative From Raccoon. By *A Country Editor,* 32, 119, 204, 300, 393
The Rose Song.—A Poem. By *Charles Kiely Shetterly,* 114
The Song of Birds. By *Michael K. Boyer,* 500
The Shopper, 68, 158, 243, 330, 411, 510
The Snow Fall.—A Poem. By *Mrs. S. L. Oberholtzer,* 466
The Unbidden Guest. By *Emily Lennox, (Illustrated),* 349

The Web of Death.—A Poem. By *F. Cummins Edwards*, 471
The Wild Irishman. By *Eleanor Moore Hiestand*, 126
The Wife's Flirtation. By *Mrs. George E. Mason*, 187
Three Questions, By *Alice Jay*, 226
Topics of The Day, 81, 170, 255, 341, 423, 529
Two Harvard Tramps. By the author of "Gemini," (*No Name Series*), 104
Two of Nine Pins. By *Dido*, 310
Waiting Friends.—A Poem. By *Carrie Cathcart Day*, 273
What The Press Say of Us, 82, 172, 256, 342, 424, 529
When The Ship Comes In. By *Eleanor Moore Hiestand*, 26
Work Table, Containing:
A Hanging Work Basket. By *Ella Guernsey*, 252
An Inexpensive Afghan. By *C. T.*, 420
A Pretty Newspaper Rack, 77
Apron in Crochet, (*Illustrated*), 248
Basket for Flowers, " 519
Bonbon Bag, " 520
Brush Bag, " 335
Bureau Cover or Tidy, " 248
Candle Shade, " 72
Case for Reels or Spools, " 418
Casket for holding Views, " 77
Chemise Top in Crochet, " 165
Child's Apron, " 73
Colored Design for Embroidered Table Scarf, (*Illustrated*), 251
Colored Design for Fancy Letters, (*Illustrated*), 166
Cornucopia for Holding Feather Duster, (*Illustrated*,) 521
Crochet Edging, By *B. B. J.*, (*Illustrated*,) 418
Crochet Handbag, (*Illustrated*,) 251
Crocheted Mother Hubbard. By *C. S. F.* (*Illustrated.*) 417
Design for a Blotter, (*Colored Illus.*) 521
Double Pocket. By *Mabel Ware*, (*Illustrated*,) 335
Draped Palm Stand. (*Illustrated*,) 417
Egg Cosy, " 163
Fancy Bag for Duster. By *Mabel Ware*, (*Colored Illus.*,) 419
Fancy Lamp Shade, (*Illustrated*,) 519
Fold Screen for Photographs, (*Colored Illus.*,) 77
Foulard Bag, (*Illustrated*,) 521
Handkerchief Bag. By *Ella*, 420
How to Paint in Water Colors. By *Margaret B. Harvey*, 162
Inexpensive Trifles for Christmas Gifts, 521
Knitted Lace, (*Illustrated*) 74
Ladies' Knitted Jackets. By *Mabel Ware*, (*Illustrated*) 518
Lamp Shade, " 519
Magazine or Newspaper Rack, " 417
Music Roll, " 165
Negligée Bag, " 518
New Lamp Shade, " 72
New and Popular Needlework. By *Mabel Ware*, 167
New and Popular Needlework. By *Mabel Ware*, 252
Pretty Inexpensive Trifles, 75
Rack for Photographs. By *Mabel Ware*, (*Illustrated*) 335
Sofa Cushion, " 336
Some Pretty Work. By *C. G. T.*, 250
Square in Embroidery and Drawn Threads, (*Illustrated*) 520
Suggestions for Dressing Dolls and Making Odds and Ends for Christmas Trees. By *Constance Lamb*, (*Illustrated*) 523
To Save Paints and Brushes. By *Margaret B. Harvey*, 336
Traveler's Hold All, (*Colored Illustration*) 336
Vide Poche Fan, (*Illustrated*) 521
Yet One Thing.—A Poem. By *C. M. C.*, 375

Don't be Without

Ayer's Pills in your house. As a mild but effective aperient, they have no equal. "I have used Ayer's Pills for the past thirty years," says Mr. James Quinn, of 90 Middle st., Hartford, Conn., "and consider them an invaluable family medicine. I know of no better remedy for liver troubles, and have always found them a prompt cure for dyspepsia."

"I believe Ayer's Pills to be the safest and best medicine known for that large variety of disorders where a cathartic is required."—Dr. J. O. R. Stetson, Pittsburgh, Pa.

The Best Cathartic

For family use is Ayer's Pills. They are sugar-coated, contain no calomel, and may be safely administered to young or old. Thomas F. Adams, Holly Springs, Texas, writes: "Ayer's Pills have been in use in my family upwards of twenty years, and have completely verified all that is claimed for them. In attacks of piles, from which I suffered many years, they gave greater relief than any medicine I ever tried."

Herman Bringhoff, jewelry engraver, Newark, N. J., writes: "Costiveness, induced by my sedentary habits of life, became chronic. Ayer's

Ayer's Pills

Pills are purely vegetable, and their use is attended with no ill effects.

Prepared by Dr. J. C. Ayer & Co., Lowell, Mass.

afforded me speedy relief. Their occasional use has since kept me all right."

Sold by all Druggists and Dealers in Medicine.

MACLEA'S SILK FINISHED
ALL WOOL HENRIETTAS.

The Only Substitute for Silk Warp Henriettas, at One-Half the Cost.

"The fashionable dress material."—*Peterson's Magazine.* "Look fully as handsome as those made with a silk warp."—*Arthur's Magazine.* "Cost just half what one would have to pay for the silk warp."—*Godey's Magazine.*

There are many imitations of MACLEA'S Henriettas represented to be just as good—they ARE NOT; ask for MACLEA'S and insist on getting them. No goods are genuine which are not rolled upon a mahogany board, which bears the trade-mark, Déposé "MAHOGANY" "REGISTERED." R. B. MACLEA & CO.

For sale by Lord & Taylor, New York, Adam, Meldrum & Anderson, Buffalo, N. Y.; Kaufman, Straus & Co., Louisville, Ky.; Schlessinger & Mayer, Chicago; S. P. Morse & Co., Omaha, Neb. ☞ WRITE FOR SAMPLES.

BEAUTY AND ITS PRESERVATION.

A hand-book of inestimable value for either sex for the preservation of **Health** and **Beauty.** Sent to any address on receipt of **4 cents** in stamps. **Pompadour Toilet Co., 45 East 20th Street, New York.**

The Dick Seamless Foot Warmer Shoes Again.

Woven by hand, wool lined, warm, soft, strong. Where dealers have none, we mail, postpaid. Ladies' sizes, $1.35; Gents', $1.60. Write plainly. W. H. DICK, Manufacturer, Dansville, N. Y.

YOU CAN ADD TO THIS LIST OF THE USES OF

SAPOLIO.

EVERY ONE FINDS A NEW USE.

To clean tombstones.
To polish knives.
To renew oil-cloth.
To brighten metals.
To scour bath-tubs.
To whiten marble.
To scrub floors.
To renovate paint.
To wash out sinks.
To clean dishes.
To scour kettles.
To remove rust.

EVERYBODY USES IT.

Dentists to clean false teeth.
Surgeons to polish their instruments.
Confectioners to scour their pans.
Mechanics to brighten their tools.
Engineers to clean parts of machines.

Ministers to renovate old chapels.
Sextons to clean the tombstones.
Hostlers on brasses and white horses.
Painters to clean off surfaces.
Soldiers to brighten their arms.
Artists to clean their palettes.

Cooks to clean the kitchen sink.
Housemaids to scrub the marble floors.
Chemists to remove some stains.
Carvers to sharpen their knives.
Shrewd ones to scour old straw hats.

C

ar-
ely
na,
ve
nty
is
on
er

rk,
ny
r's

se

e,

D

with a silk
nurse.
T; ask for
rd, which
& CO.
aus & Co.,
SAMPLES.

ess Foot-
Again.
wool lined,
There deal,
l, postpaid
ents', $1.50.
ICK, Man-
. Y.

OF THE

Y USE.

ors.
paint.
sinks.
hes.
ttles.
ust.

a.
s.
achines.

ses.
.
.

ers.

w hoist.

THE PARTING PROMISE.

Dost thou think so much of my power
Thou wilt find me gentle as a lamb? Did I not
say I would never forget thee?

See Story
A Turn of the Wheel

Who is Nellie Bly?

The following extract from an interview with Mrs. Gen. Grant by Nellie Bly, printed in the N. Y. WORLD, October 28th, will show our subscribers who Nellie Bly is:

"I was somewhat nervous about my visit to Mrs. Grant. I only knew of her as the wife of the famous general; the successful hostess for eight years in the White House; the woman who had, in making a tour of the world, been received as a queen in every civilized land. Would any one wonder, then, at my apprehension, when women of so much meaner light so often try to parry all attempts at approach? But I was wrong.

"My son tells me," Mrs. Grant said, with a pleasant laugh, after greetings had been exchanged and she had drawn me by the hand to a chair and seated herself on a lounge, most cordially near, "that Nellie Bly is a little scamp"—

"Oh, no, no," I broke in, but holding her finger up playfully, she continued:

"That, not being content with exposing the Blackwell's Island Insane Asylum—yes, and benefitting it wondrously—and exposing Phelps, the great Albany lobbyist, she needs must go to Central Park and allow herself to be 'mashed,' and then tell all about it in THE WORLD, so that now none of the men dare wink at a girl while out driving, lest she be Nellie Bly."

"Why, that's a shame," I replied, and we both laughed, I fear not altogether in pity of the men.

Nellie Bly's first article will appear in the January issue of GODEY'S. Be sure your subscription is sent in on time, to get this issue. Always address

GODEYS' LADY'S BOOK.

Box H. H. Philadelphia, Pa.

GODEY'S FASHIONS

FOR DESCRIPTION SEE FASHION DEPARTMENT

GODEY'S FASHIONS.

Fig. 5. Fig. 6. Fig. 7.

For Description see Fashion Department.

Fig. 6. Fig. 7. Fig. 8.

ption see Fashion Department.

GODEY'S LADY'S BOOK.

The Oldest, The Cheapest, The Best.

To SUBSCRIBERS for 1889.

The BEST $2 Ladies' Fashion & Home Magazine Published.

IN inviting subscriptions to Godey's Lady's Book for 1889, it is requisite to state that the present manager guarantees that all the promises made will be more than kept. This oldest of American magazines enters upon the fifty-ninth year of its existence under the brightest and most favorable auspices. For many years it has been known as the faithful representative of fashions, interesting story matter, and many practical features of the highest value to women in their households throughout the land.

You are therefore invited to consider the prospectus of

GODEY'S LADY'S BOOK FOR 1889.

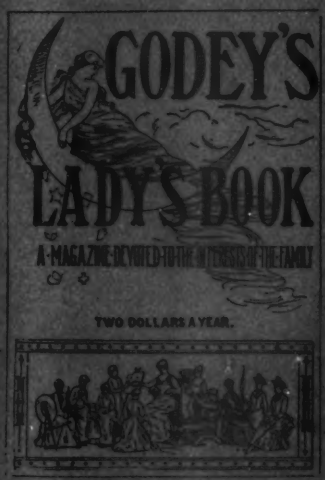

Fashions have always proved one of the greatest features of this popular magazine. The colored plates will continue, as they always have been, a correct representation of the styles most in vogue, not a senseless combination of colors, so frequently combined together in so called fashion journals. During the past summer a representative of the magazine visited London, Paris and Berlin, and arranged for the forwarding of advance proofs from the leading fashion emporiums in each city, EXCLUSIVELY TO GODEY, thus giving assurance of the NEWEST and MOST STYLISH fashions; therefore, for DRESSMAKERS and all ladies who pay attention to style, GODEY'S will be found invaluable. While great attention is paid to expensive costumes, the more economical garments are not neglected, and styles for gowns suited to any purse, also instructions how to make over old material will be found in every number.

One of the additional features which has met with much favor

the past year, will be the folded sheet of black fashions. This frequently will give the back as well as front view of costumes, wraps, etc., thus showing the arrangement of drapery, which is now of the first importance.

Cut Paper Patterns. All subscribers to GODEY'S can make their own selection of any pattern illustrated in the magazine, by sending the coupon (which will be found in each number of the book) and same will be sent them free on enclosing a two cent stamp for return postage. Thus, every lady WHO IS A SUBSCRIBER OF GODEY'S will be able to cut out her own, or her children's dresses, and BE CERTAIN that they are in the PREVAILING FASHION.

Millinery. In the fashions given by GODEY, a considerable amount of space is devoted to this department, and each issue contains the newest styles of bonnets, hats, turbans, and various other articles of head wear and ornamentation.

Embroidery and Needle-Work. Some of the ladies' magazines confine themselves to an antiquated pattern of embroidery each month, and this is all. GODEY has placed this department in competent hands, and in it will be found all the newest stitches with instructions and designs, including art embroidery in new and original patterns monthly.

Literature. The publisher of GODEY'S has already made arrangements with some of the best writers, and is in negotiation with others. It will be his aim to make GODEY'S *PAR EXCELLENCE* in this respect as in others, and to make it the BEST LITERARY LADIES' MAGAZINE published. Original tales, novels, short stories and serials will be given during the year, by the following writers of national reputation, who are secured or being negotiated with:—Author of "Gemini" of "No Name Series." Although this author's name is so carefully withheld from the public, her books and sketches meet with the world wide reputation they so well deserve.

NELLIE BLY, the romantic resident of New York, whose articles in the *New York World* have elicited so much excitment, exposing the inner workings of many public institutions through personal knowledge. having obtained the same by becoming an inmate.

MRS. CHAS. HOPE, who was unanimously elected out of one hundred and twenty applicants, to the position of teacher of cookery in the public schools of New York, and who also occupies the same position in several 5th Avenue Academies, will preside over the cooking and household department.

Edgar Fawcett, Mrs. Ella Rodman Church, whose name has become famous in household decoration. Marian C. L. Reeves, author of "Pilot Fortune," etc., etc., Miss Emily Read, Mrs. E. M. Hiestand, Olivia Lovell Wilson, author of "A Legal Fetter," etc., etc., Elizabeth Phipps Train, Emily Lennox, author of "Wedded to Misery," Margaret B. Harvey, Florence Howe Hall, author of "Social Customs," etc., etc.

Two powerful serials will be commenced in the December number of the magazine.

Engravings. For ENGRAVINGS, the publishers will select only those subjects that have received the commendation of the Art Critics of Europe and America, and are the work of first class artists. In this respect we challenge comparison with any other Magazine published. There will be during the year FOURTEEN beautiful illustrations, every one of which will be a work of art.

Music. There will be published original music and songs which, if purchased separately, would cost more than the price of a subscription to the Magazine.

Cook Book. The cooking recipes of GODEY'S are admitted as the most practical of any published. The reason is that every recipe is tested by a competent housekeeper and cook before being admitted to our columns. New recipes are published monthly.

Architecture. GODEY'S is alone among the ladies' magazines in having this department. It publishes special designs for houses or cottages, with general specifications, cost of building, etc., and the architect has been called upon several times to furnish working drawings, for subscribers to build after our plans.

Home Decoration. This department will be devoted to giving the latest designs in various kinds of FANCY and other decorative works. The hints and designs furnished by this department alone will more than pay the price of subscription.

Total. GODEY FURNISHES DURING THE YEAR OVER 1000 PAGES OF ENTERTAINING, ILLUSTRATIVE, USEFUL HOME MATTER, DESIRABLE AND INSTRUCTIVE TO EVERY LADY IN THE LAND.

Single Subscription $2.00 per year, always in advance.

Sample Copies, 15 Cents.

Address, GODEY'S LADY'S BOOK,

Box, H. H.

CLUB RAISERS SEE NEXT PAGE. Philadelphia, Pa.

Extraordinary Rates For Clubs.

GODEY'S Lady's Book for 1889 will offer such inducements to subscribers and the magazine will be so far ahead the coming year in every detail, that the work of forming clubs will be an easy one. The remuneration in discounts on clubs from the regular subscription price of $2.00, together with premiums, make our club offers much more favorable than those of any other publication. In case you anticipate raising a club, please notify us stating your location and P. O. address.

REGULAR CLUB OFFERS.

1 Copy one year,	$ 2.00	Without premiums to club raisers.
2 Copies "	3.35	
3 " "	4.50	
4 " "	6.40	For either of these clubs, choice of extra copy of magazine or silver plated napkin ring or butter knife.
5 " "	7.50	
7 " "	10.00	With extra copy of magazine and silver plated individual set ruby or amber bottles.
10 " "	13.75	
15 " "	20.00	With extra copy of magazine and silver plated pickle stand, white, blue or canary glass.
25 Copies one year,	32.50	With extra copy of magazine and silver plated sugar bowl and cream pitcher.
50 Copies one year,	60.00	With extra copy of magazine and silver plated tea set of five pieces consisting of tea pot, sugar bowl, cream pitcher, spoon holder and butter dish. This BEAUTIFUL SET could not be purchased at retail for less than $25.00

FIVE SPECIAL PREMIUMS.

Any person, school or church, sending us EIGHTEEN subscribers at our regular price of TWO DOLLARS each, will receive a beautiful COTTAGE ORGAN manufactured expressly for us and known as the "GODEY BOUDOIR ORGAN". A very easy manner for a school or church to procure an organ which will always prove useful. We will furnish a picture of the above organ to club raisers on application.

Any person sending us TWENTY-FIVE subscribers at our regular price of TWO DOLLARS each, will receive twenty yards of handsome oriental cachemire black silk worth $1.75 per yard. Here is a rare opportunity to possess an elegant dress, at the cost of very little trouble.

Any person sending us THIRTY subscribers at our regular price of TWO DOLLARS each, will receive a Beautiful Gold Hunting Case WATCH, a beautiful and attractive gift for a lady.

Any person sending us FORTY subscribers at our regular price of TWO DOLLARS each, will receive a First Class SEWING MACHINE. A lady can secure a helper which will save her many a weary hour's sewing, by a little canvassing among her friends.

Any person sending us SEVENTY-FIVE subscribers at our regular price of TWO DOLLARS each, will receive one Alaska SEAL SKIN SACQUE forty inches long. An elegant winter garment for a lady.

Fig. 9.

For description see Fashion Department.

Fig. 10–11.

Fig. 12–13.

For description see Fashion Department.

Fig. 14. Fig. 15.

For description see Fashion Department.

Fig. 16.

Fig. 17.

Fig 18.

Fig. 19.

Fig. 20.

For description see Fashion Department.

Fig. 21. Fig. 22.

For description see Fashion Department.

For description see Fashion Department.

Fig. 30.

For description see Fashion Department.

Fig. 31.

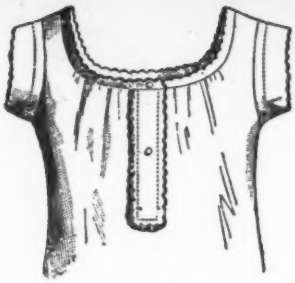

Fig. 32.

Fig. 33.

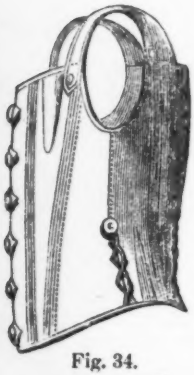

Fig. 34.

Fig. 35.

Fig. 36.

Fig. 37.

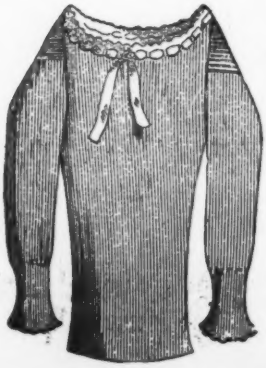

Fig. 38.

Fig. 39.

For description see Fashion Department.

DESIGN FOR A BLOTTER.—For Description see Work Table.

A SAMPLE COPY

—OF—

Strawbridge & Clothier's Quarterly

Will be sent FREE upon application.

The QUARTERLY, without a single exception, is the largest and best Fashion and Household Magazine published. Address,

STRAWBRIDGE & CLOTHIER,
PHILADELPHIA, PA.

Mention GODEY'S LADY'S BOOK in letter of advice.

PRIESTLEY'S WHITE SILK-WARP FABRICS

Are of the same materials as the Henriettas, and put up in the same way. Four distinct fabrics, **Clairette, Feather, Convent,** and **Gypsy Cloth,** each in six grades, show respectively Canvas, Crape, Armure, and Plain weaves, and come in cream shades and in snow-white for mourning. They will be found to furnish a variety in warmth, style, and price, to suit all temperatures and occasions, and all styles of making and trimming.

They are for sale by all the principal dealers throughout the United States.

SHARPLESS BROTHERS'

Holiday ✻ ✻ Specialties.

	Per yard
Radnor Cloth, with Camel's Hair border, in street colors, 50 inches wide, splendid value,	75c.
New wool Checks and Mixtures,	36c.
French Plaids and Plain Stuffs,	50c. to $1.25
The very best wearing, handsome Black Silk for family service, special grades,	$1.35, $1.50, $1.75
B. Priestley's Silk-warp Dress Goods, in black and in cream and snow-white,	$1.00, $1.50, $2.00
Black Armures and Diagonals,	50c.

Silken Stuffs for Evening Gowns and Fancy Work.

	Per yard.
Embossed Sultanes, tinted ground, raised flowers,	$1.00
Plushes in odd shades,	.75
Satins, all colors,	.50
China Silks, new tones,	.56
Velutinas in rich, neutral and light hues, for day costumes, home dresses and toilettes for private or public theatricals	1.25
Seal Plush for coats,	2.50
Seal Plush Coats, 40 inches long, splendid value,	$25 and $35 each

For samples, estimates and goods, address,

SHARPLESS BROTHERS,
CHESTNUT AND EIGHTH STS.,
PHILADELPHIA.

Please mention GODEY'S LADY'S BOOK in letter to Sharpless Brothers.

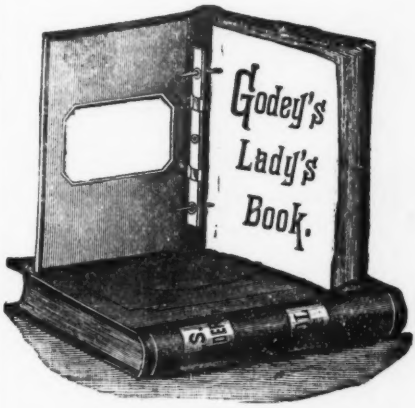

GODEY'S LADY'S BOOK BINDERS.

Each binder is stamped on the side with GODEY'S LADY'S BOOK in gold. This binder is unequalled as a temporary binder. It holds the magazine for one year, and makes a very satisfactory permanent binder. Any one can adjust it. Price (in green cloth), postage paid, 65 cents.

GODEY'S LADY'S BOOK,
P. O. Box H. H, Philadelphia.

CHRISTMAS SONG.

Andante maestoso. **ADOLPHE ADAM.**

1. O ho - ly night! the stars are brightly shin - ing; It is the night of the dear Saviour's birth! Long lay the world in sin and er-ror pin - ing Till He appear'd and the soul felt its worth; A thrill of hope the wea - ry world re - joic - es, For yon - der breaks a
2. Led by the light of Faith serene - ly beam - ing, With glowing hearts by His cradle we stand; So, led by light of a star sweetly gleam - ing, Here came the Wise Men from the Orient land; The King of kings lay thus in low - ly man - ger, In all our tri - als
3. Tru - ly, He taught us to love one an - oth - er; His law is Love and His gos - pel is Peace; Chains will He break, for the slave is our broth - er, And in His name all oppression shall cease; Sweet hymns of joy in grate - ful cho - rus raise we; Let all with - in us

mf *pp* *pp*

Published in sheet form, 40 cts., by W. H. BONER & CO.,
No. 1102 Chestnut Street, Phila.

f

new and glorious morn! Fall..... on your knees!..... O
born to be our friend. He..... knows our need,..... to
praise His ho - ly name! Christ..... is the Lord!..... then

f

hear..... the an - gel voi - ces! O night..... di -
our..... weakness no stran - ger; Be - hold..... your
ev - - er, ev - er praise we! His pow'r..... and

vine!..... O night when Christ was born! O night..... di -
King!..... be - fore the Lowly bend! Be - hold..... your
glo - - ry ev - ermore proclaim! His pow'r..... and

vine!..... O night, O night di - vine!
King!..... your King! Be - fore Him bend!
glo - - ry ev - er - more proclaim!

a tempo.

rall.

COLGATE & CO'S PERFUMERY

FOR

HOLIDAY GIFTS.

Among our unrivalled assortment of Perfumes, Toilet Articles and Superfine Soaps, can be found acceptable Holiday gifts for Ladies, Gentlemen and Children.

SACHET POWDERS

FOR PERFUMING

HOLIDAY GIFTS.

If you cannot obtain our Sachet Powders, send 25 cts. in stamps to Colgate & Co. 55 John Street, New York, who will send you a package of one of the following odors sufficient to perfume several christmas gifts.

Cashmere Bouquet, Caprice, Heliotrope, Jockey Club, New Mown Hay, Violet and White Rose.